

Supplementary Reading Material (SRM)
NOC Approved By
Punjab Curriculum & Textbook Board (PCTB)
Lahore.



KANGAROO



SUPER COMPUTER

NOTES



For Class Two



Major types of Computer



● Answer these questions.

1. What are major types of computer?

1) Super Computer

2) Mainframe Computer

3) Mini Computer

4) Personal Computer (PC)

2. What are super computers?

Ans. Super Computer are the most powerful computers that can process large amount of data.

3. Where can we find modern computers?

Ans. Modern computer can be found everywhere.

If the human brain was a computer,
It could perform 38 thousand trillion
operations per second.

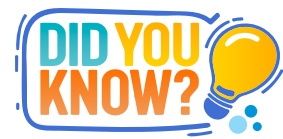

4. What are the personal computers?

Ans. Personal Computers are designed to use by a single user at a time.

● Write the names of the following.



Laptop

Mainfram Computer



Fugaku is the world
fastest super computer!

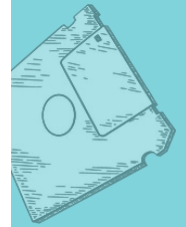
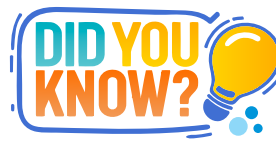



- Identify and write whether its input or output devices.

Input/Output	Pictures
Output	
Output	
Output	
Input	
Output	
Input	

● **Indicate the true and false statements.**

1. Monitor is an input device.
2. A computer can perform tasks on its own.
3. Output devices converts information into human readable form.
4. Scanner is an input device.
4. Keyboard is the main input device.

True **False**

<input type="checkbox"/>	<input checked="" type="checkbox"/>
<input type="checkbox"/>	<input checked="" type="checkbox"/>
<input checked="" type="checkbox"/>	<input type="checkbox"/>
<input checked="" type="checkbox"/>	<input type="checkbox"/>
<input checked="" type="checkbox"/>	<input type="checkbox"/>

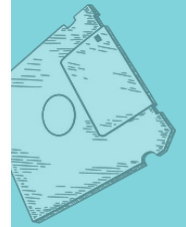

● **Answer these questions.**

1. Write the name of three input devices ?

Ans. 1. Keyboard

..... 2. Mouse

..... 3. Scanner

2. Mention the names of any three output devices?

Ans. 1. Monitor

..... 2. Printer

..... 3. Speakers

Computer and its Parts



● Fill in the blanks

1. A monitor is an _____ output _____ device.
2. A scanner can convert any document into _____ digital _____ image.
3. Mouse controls the _____ cursor _____ on monitor's screen.
4. We can see each other using internet through _____ Web Camera _____.

● Answer these questions.

1. What is computer?

Ans. A computer is an electronic device that processes data according to set of given instructions.

2. What is a Scanner?

Ans. Scanner is used to convert any document or picture into a digital image.

3. What is the use of printer?

Ans. A printer is used to print images, text and other documents on paper.



Tick ☒ the parts of computer.

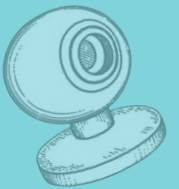
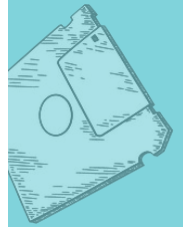
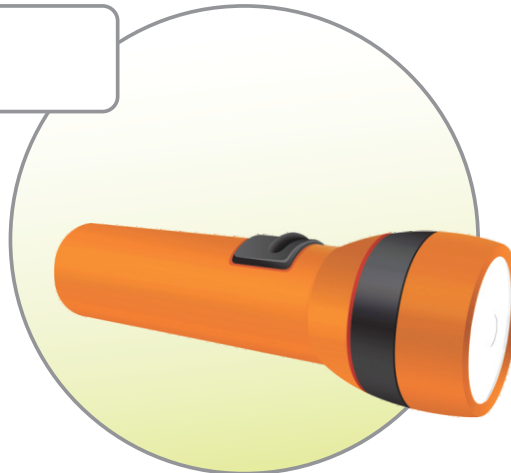

Chapter No.4

More about Keyboard

Worksheet

● Match the following keys with their names:

a)



b)

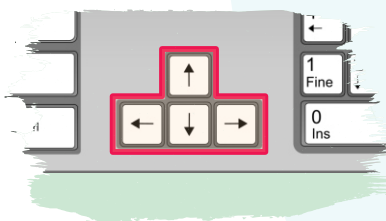

c)

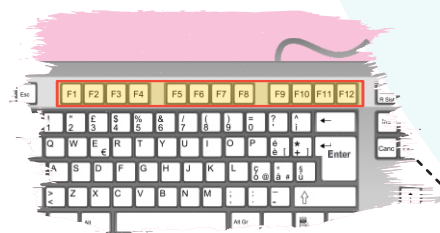

d)

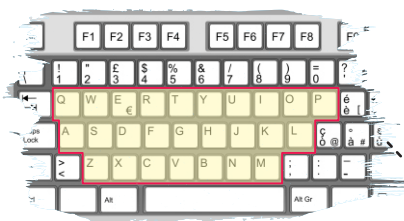

e)



Number Keys

Special Keys

Arrow Keys

Function Keys

Alphabet Keys

● Fill in the blanks:

1. Without a _____ keyboard _____ the computer cannot work properly.
2. The keyboard looks like a _____ typewriter _____.
3. _____ shift _____ key can be used in combination with another key.

● Choose the right answer.

1. A keyboard is generally has _____ keys.
a) 204 ☒ b) 104 c) 100
2. The buttons present on keyboard are called _____.
☒ a) keys b) digits c) letters
3. How many types of keys are there on a keyboard?
a) 2 b) 6 ☒ c) 5
4. Which key is used to proceed further while giving instruction to the computer?
a) Alphabet key ☒ b) Enter key c) Number key

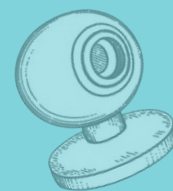



● **Answer these questions.**

1. What is a keyboard?

Ans. A keyboard is used to enter instructions into computer, a computer can not work properly without a keyboard.

2. Write down the names of different types of keys present on a keyboard?

1) Alphabet Keys

2) Numeric Keys

3) Function Keys

4) Arrow Keys

5) Special Keys



Handling a Mouse



Answer these questions:

1. What is the function of scrolling wheel?

Ans: The scrolling wheel is used to move the page up and down.

2. What is a cursor?

Ans: A cursor is a pointer that appears on Monitor screen to control the activity.

3. What is the function of left button?

Ans: It is used to allow "OK" command on monitor screen.

Match the symbols with right descriptions:



For indication to go to other page.

For navigating the desktop.

To show the computer is busy at the moment.

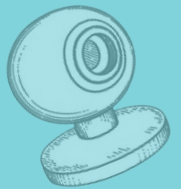
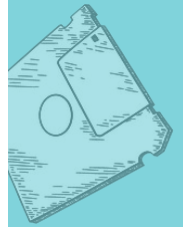

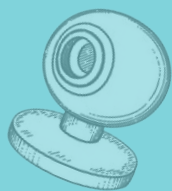
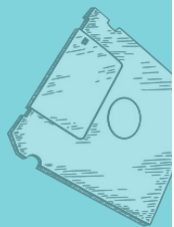

● Fill in the blanks:

1. A mouse control the cursor moving on computer's screen.
2. Left button is used to allow OK command on monitor screen.
3. Right button is used to show Option bar of selected program.
4. The scrolling wheel is used to move the page up and down.

● Colour these pictures of pointers.

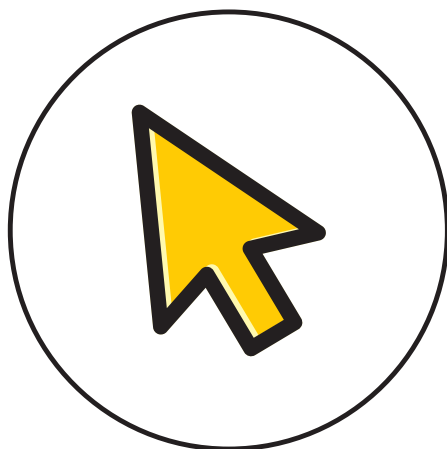

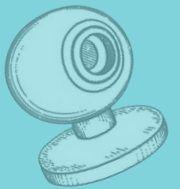
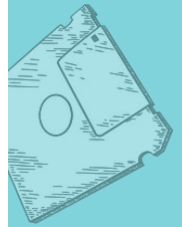

● Tick ☒ the correct statement.

- a) A monitor looks like a television. ☒
- b) A monitor looks like radio. ☐
- c) A monitor looks like a video-player. ☐

- a) LCD is also known as super panel. ☐
- b) LCD is also known as flat panel. ☒
- c) LCD is also known as fat panel. ☐

- a) LED stands for Light-entering diodes. ☐
- b) LED stands for level-emmiting diodes. ☐
- c) LED stands for Light-emmiting diodes. ☒

● Answer these questions.

1. What is a Monitor?

Ans. A monitor shows the result of activities done by computer. Whatever we write or create through keyboard, appears on monitor screen.

It is also called “**Cathode Ray Tube**” CRT Monitor.



2. Write down the working principle of LCD.

Ans. Its working principle is image display with the help of monochrome pixels when light falls on the pixels.

3. What is a LED? Write two advantages of it.

Ans. LED stands for Light-emitting diodes. It is the latest technology which is used in display devices. It looks like LCD.

● **Write the name of display device and colour it.**

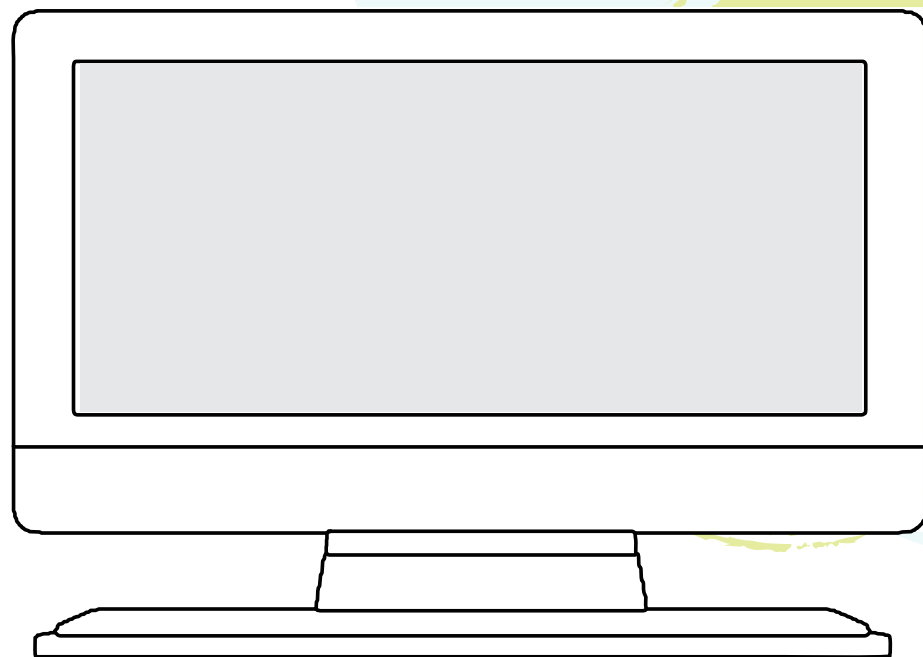

LED

- Look at the types of Display devices below, one of the pictures does not belong to group. Can you find it? Tick the picture:

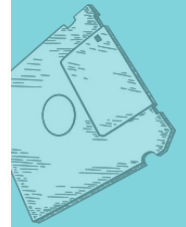
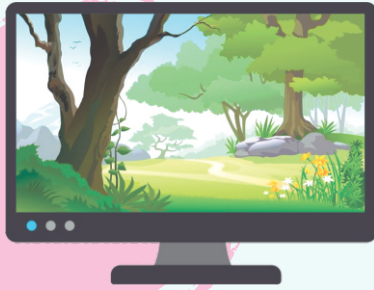
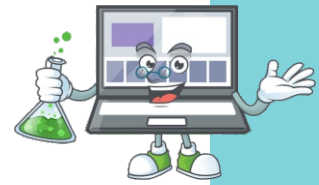



● Answer these questions.

1. What is system Unit?

A system unit is the enclosure for all internal component of a computer. It is also called computer case.

2. What is a Hard Disk Drive?

Hard Disk Drive (HDD) is permanent type of storage. Hard drive storage allows us to store more data in computer.

3. What is the function of a USB Port?

It is used to connect different external devices like keyboard, flash drive, mouse etc.

● Tick the right option.

1. In which casing system unit can be available?

- a) Tower casing b) Desktop casing ☒ c) Both

2. A motherboard is the main printed _____ in a computer.

- a) device board ☒ b) circuit board c) circle board

3. All calculations can be done in _____.

- ☒ a) CPU b) ALU c) HDD

4. "RAM" stands for

- ☒ a) Read Access Memory b) Random Acquire Memory
c) Random Access Memory

6. CD-ROM/DVD drive is used to _____ a disk.

- ☒ a) insert b) extract c) include

● Write the name of device and colour it.

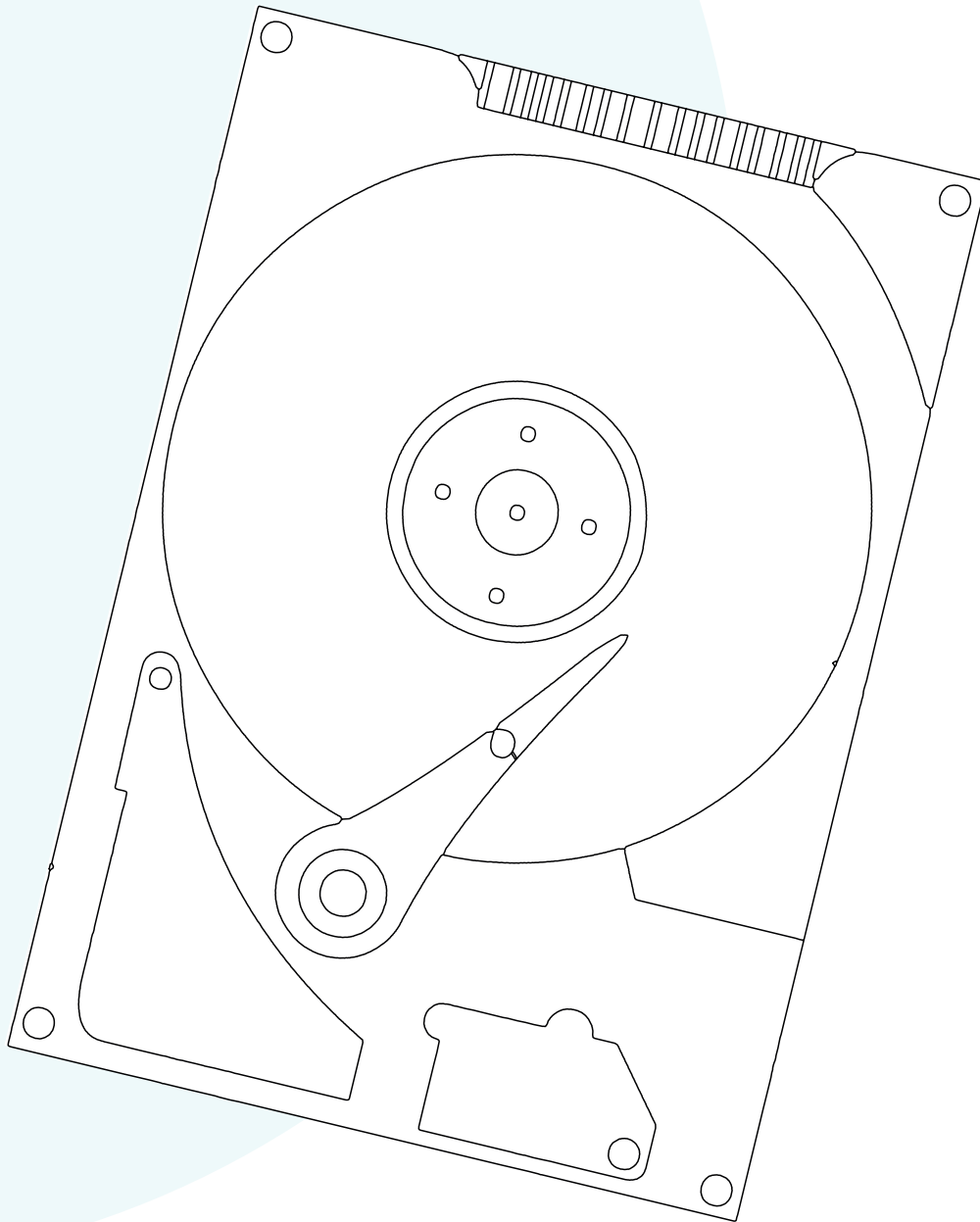

Hard Disk Drive (HDD)

